

# COMPLETE PROFILE

2000-2010 Census, 2018 Estimates with 2023 Projections

Calculated using Weighted Block Centroid from Block Groups

Lat/Lon: 33.8018/-84.4134

RFULL9

1715 Howell Mill Rd Atlanta, GA 30318	1 mi radius	3 mi radius	5 mi radius
<b>Population</b>			
Estimated Population (2018)	11,538	134,636	333,496
Projected Population (2023)	12,338	146,227	360,833
Census Population (2010)	10,257	112,053	282,489
Census Population (2000)	8,863	99,524	265,929
Projected Annual Growth (2018-2023)	800 1.4%	11,591 1.7%	27,337 1.6%
Historical Annual Growth (2010-2018)	1,281 1.6%	22,583 2.5%	51,007 2.3%
Historical Annual Growth (2000-2010)	1,394 1.6%	12,529 1.3%	16,560 0.6%
Estimated Population Density (2018)	3,674 <i>psm</i>	4,764 <i>psm</i>	4,248 <i>psm</i>
Trade Area Size	3.1 <i>sq mi</i>	28.3 <i>sq mi</i>	78.5 <i>sq mi</i>
<b>Households</b>			
Estimated Households (2018)	6,380	67,320	163,756
Projected Households (2023)	6,750	72,966	176,435
Census Households (2010)	5,565	52,990	132,796
Census Households (2000)	4,913	43,928	117,011
Projected Annual Growth (2018-2023)	370 1.2%	5,646 1.7%	12,678 1.5%
Historical Annual Change (2000-2018)	1,467 1.7%	23,392 3.0%	46,746 2.2%
<b>Average Household Income</b>			
Estimated Average Household Income (2018)	\$103,263	\$109,930	\$105,373
Projected Average Household Income (2023)	\$118,122	\$123,190	\$119,248
Census Average Household Income (2010)	\$85,929	\$91,207	\$86,431
Census Average Household Income (2000)	\$75,689	\$81,097	\$71,100
Projected Annual Change (2018-2023)	\$14,858 2.9%	\$13,260 2.4%	\$13,875 2.6%
Historical Annual Change (2000-2018)	\$27,575 2.0%	\$28,834 2.0%	\$34,274 2.7%
<b>Median Household Income</b>			
Estimated Median Household Income (2018)	\$84,375	\$81,512	\$77,575
Projected Median Household Income (2023)	\$94,634	\$91,599	\$87,742
Census Median Household Income (2010)	\$62,850	\$61,909	\$58,127
Census Median Household Income (2000)	\$52,389	\$53,334	\$48,626
Projected Annual Change (2018-2023)	\$10,259 2.4%	\$10,087 2.5%	\$10,167 2.6%
Historical Annual Change (2000-2018)	\$31,987 3.4%	\$28,178 2.9%	\$28,949 3.3%
<b>Per Capita Income</b>			
Estimated Per Capita Income (2018)	\$57,107	\$55,610	\$52,193
Projected Per Capita Income (2023)	\$64,626	\$62,063	\$58,726
Census Per Capita Income (2010)	\$46,622	\$43,132	\$40,630
Census Per Capita Income (2000)	\$41,459	\$35,343	\$31,032
Projected Annual Change (2018-2023)	\$7,519 2.6%	\$6,453 2.3%	\$6,533 2.5%
Historical Annual Change (2000-2018)	\$15,648 2.1%	\$20,267 3.2%	\$21,161 3.8%
Estimated Average Household Net Worth (2018)	\$770,892	\$782,851	\$750,287

This report was produced using data from private and government sources deemed to be reliable. The information herein is provided without representation or warranty.

# COMPLETE PROFILE

2000-2010 Census, 2018 Estimates with 2023 Projections

Calculated using Weighted Block Centroid from Block Groups

Lat/Lon: 33.8018/-84.4134

RFULL9

1715 Howell Mill Rd Atlanta, GA 30318	1 mi radius		3 mi radius		5 mi radius	
<b>Race and Ethnicity</b>						
Total Population (2018)	11,538		134,636		333,496	
White (2018)	7,198	62.4%	73,364	54.5%	164,583	49.4%
Black or African American (2018)	2,611	22.6%	44,710	33.2%	131,811	39.5%
American Indian or Alaska Native (2018)	23	0.2%	251	0.2%	725	0.2%
Asian (2018)	994	8.6%	10,126	7.5%	20,835	6.2%
Hawaiian or Pacific Islander (2018)	13	0.1%	56	-	118	-
Other Race (2018)	319	2.8%	2,750	2.0%	7,568	2.3%
Two or More Races (2018)	380	3.3%	3,379	2.5%	7,854	2.4%
Population < 18 (2018)	2,005	17.4%	19,455	14.5%	53,230	16.0%
White Not Hispanic	1,039	51.8%	8,137	41.8%	19,055	35.8%
Black or African American	453	22.6%	7,442	38.3%	24,431	45.9%
Asian	157	7.8%	1,033	5.3%	2,424	4.6%
Other Race Not Hispanic	95	4.7%	755	3.9%	2,006	3.8%
Hispanic	262	13.1%	2,088	10.7%	5,313	10.0%
Not Hispanic or Latino Population (2018)	10,633	92.2%	126,198	93.7%	312,752	93.8%
Not Hispanic White	6,807	64.0%	69,180	54.8%	154,864	49.5%
Not Hispanic Black or African American	2,491	23.4%	43,678	34.6%	129,319	41.3%
Not Hispanic American Indian or Alaska Native	18	0.2%	207	0.2%	556	0.2%
Not Hispanic Asian	972	9.1%	10,007	7.9%	20,460	6.5%
Not Hispanic Hawaiian or Pacific Islander	9	0.1%	44	-	97	-
Not Hispanic Other Race	32	0.3%	308	0.2%	1,150	0.4%
Not Hispanic Two or More Races	305	2.9%	2,775	2.2%	6,307	2.0%
Hispanic or Latino Population (2018)	905	7.8%	8,438	6.3%	20,744	6.2%
Hispanic White	391	43.2%	4,185	49.6%	9,719	46.9%
Hispanic Black or African American	120	13.2%	1,032	12.2%	2,493	12.0%
Hispanic American Indian or Alaska Native	6	0.6%	44	0.5%	169	0.8%
Hispanic Asian	22	2.4%	119	1.4%	375	1.8%
Hispanic Hawaiian or Pacific Islander	4	0.5%	12	0.1%	22	0.1%
Hispanic Other Race	287	31.8%	2,443	28.9%	6,419	30.9%
Hispanic Two or More Races	75	8.3%	604	7.2%	1,548	7.5%
Not Hispanic or Latino Population (2010)	9,641	94.0%	105,867	94.5%	265,452	94.0%
Hispanic or Latino Population (2010)	616	6.0%	6,186	5.5%	17,037	6.0%
Not Hispanic or Latino Population (2000)	8,411	94.9%	95,124	95.6%	252,950	95.1%
Hispanic or Latino Population (2000)	452	5.1%	4,400	4.4%	12,979	4.9%
Not Hispanic or Latino Population (2023)	11,251	91.2%	135,975	93.0%	336,046	93.1%
Hispanic or Latino Population (2023)	1,087	8.8%	10,253	7.0%	24,787	6.9%
Projected Annual Growth (2018-2023)	182	4.0%	1,815	4.3%	4,043	3.9%
Historical Annual Growth (2000-2010)	164	3.6%	1,786	4.1%	4,058	3.1%

This report was produced using data from private and government sources deemed to be reliable. The information herein is provided without representation or warranty.

# COMPLETE PROFILE

2000-2010 Census, 2018 Estimates with 2023 Projections

Calculated using Weighted Block Centroid from Block Groups

Lat/Lon: 33.8018/-84.4134

RFULL9

## 1715 Howell Mill Rd

Atlanta, GA 30318

1 mi radius      3 mi radius      5 mi radius

### Total Age Distribution (2018)

	1 mi radius		3 mi radius		5 mi radius	
Total Population	11,538		134,636		333,496	
Age Under 5 Years	753	6.5%	6,480	4.8%	17,444	5.2%
Age 5 to 9 Years	582	5.0%	5,485	4.1%	14,987	4.5%
Age 10 to 14 Years	459	4.0%	4,952	3.7%	13,815	4.1%
Age 15 to 19 Years	424	3.7%	9,661	7.2%	21,899	6.6%
Age 20 to 24 Years	1,345	11.7%	16,887	12.5%	35,222	10.6%
Age 25 to 29 Years	1,700	14.7%	16,253	12.1%	37,862	11.4%
Age 30 to 34 Years	1,372	11.9%	13,328	9.9%	31,852	9.6%
Age 35 to 39 Years	1,054	9.1%	10,446	7.8%	25,986	7.8%
Age 40 to 44 Years	736	6.4%	8,565	6.4%	21,360	6.4%
Age 45 to 49 Years	679	5.9%	8,346	6.2%	21,199	6.4%
Age 50 to 54 Years	614	5.3%	7,587	5.6%	19,497	5.8%
Age 55 to 59 Years	483	4.2%	6,937	5.2%	18,146	5.4%
Age 60 to 64 Years	424	3.7%	6,051	4.5%	16,061	4.8%
Age 65 to 69 Years	356	3.1%	4,770	3.5%	12,830	3.8%
Age 70 to 74 Years	239	2.1%	3,451	2.6%	9,469	2.8%
Age 75 to 79 Years	142	1.2%	2,171	1.6%	6,230	1.9%
Age 80 to 84 Years	71	0.6%	1,408	1.0%	4,352	1.3%
Age 85 Years or Over	105	0.9%	1,857	1.4%	5,285	1.6%
Median Age	31.0		33.4		34.4	
Age 19 Years or Less	2,218	19.2%	26,577	19.7%	68,145	20.4%
Age 20 to 64 Years	8,407	72.9%	94,401	70.1%	227,186	68.1%
Age 65 Years or Over	913	7.9%	13,658	10.1%	38,165	11.4%

### Female Age Distribution (2018)

Female Population	5,818	50.4%	63,879	47.4%	164,054	49.2%
Age Under 5 Years	362	6.2%	3,189	5.0%	8,622	5.3%
Age 5 to 9 Years	320	5.5%	2,793	4.4%	7,578	4.6%
Age 10 to 14 Years	232	4.0%	2,426	3.8%	6,828	4.2%
Age 15 to 19 Years	227	3.9%	4,710	7.4%	11,073	6.7%
Age 20 to 24 Years	700	12.0%	7,839	12.3%	17,374	10.6%
Age 25 to 29 Years	872	15.0%	7,858	12.3%	19,268	11.7%
Age 30 to 34 Years	707	12.2%	6,208	9.7%	15,180	9.3%
Age 35 to 39 Years	500	8.6%	4,608	7.2%	11,852	7.2%
Age 40 to 44 Years	316	5.4%	3,487	5.5%	9,170	5.6%
Age 45 to 49 Years	309	5.3%	3,470	5.4%	9,237	5.6%
Age 50 to 54 Years	317	5.4%	3,360	5.3%	9,048	5.5%
Age 55 to 59 Years	253	4.3%	3,286	5.1%	8,765	5.3%
Age 60 to 64 Years	206	3.5%	2,963	4.6%	8,133	5.0%
Age 65 to 69 Years	183	3.1%	2,458	3.8%	6,663	4.1%
Age 70 to 74 Years	127	2.2%	1,816	2.8%	5,170	3.2%
Age 75 to 79 Years	75	1.3%	1,228	1.9%	3,636	2.2%
Age 80 to 84 Years	39	0.7%	866	1.4%	2,764	1.7%
Age 85 Years or Over	72	1.2%	1,312	2.1%	3,694	2.3%
Female Median Age	30.6		33.6		34.6	
Age 19 Years or Less	1,141	19.6%	13,118	20.5%	34,101	20.8%
Age 20 to 64 Years	4,180	71.8%	43,080	67.4%	108,026	65.8%
Age 65 Years or Over	496	8.5%	7,681	12.0%	21,926	13.4%

This report was produced using data from private and government sources deemed to be reliable. The information herein is provided without representation or warranty.

# COMPLETE PROFILE

2000-2010 Census, 2018 Estimates with 2023 Projections

Calculated using Weighted Block Centroid from Block Groups

Lat/Lon: 33.8018/-84.4134

RFULL9

## 1715 Howell Mill Rd

Atlanta, GA 30318

1 mi radius      3 mi radius      5 mi radius

### Male Age Distribution (2018)

	1 mi radius	3 mi radius	5 mi radius
Male Population	5,720 49.6%	70,758 52.6%	169,442 50.8%
Age Under 5 Years	390 6.8%	3,291 4.7%	8,822 5.2%
Age 5 to 9 Years	262 4.6%	2,692 3.8%	7,409 4.4%
Age 10 to 14 Years	227 4.0%	2,526 3.6%	6,987 4.1%
Age 15 to 19 Years	197 3.4%	4,950 7.0%	10,826 6.4%
Age 20 to 24 Years	645 11.3%	9,048 12.8%	17,849 10.5%
Age 25 to 29 Years	827 14.5%	8,395 11.9%	18,595 11.0%
Age 30 to 34 Years	665 11.6%	7,120 10.1%	16,673 9.8%
Age 35 to 39 Years	555 9.7%	5,839 8.3%	14,134 8.3%
Age 40 to 44 Years	420 7.3%	5,078 7.2%	12,190 7.2%
Age 45 to 49 Years	370 6.5%	4,876 6.9%	11,963 7.1%
Age 50 to 54 Years	297 5.2%	4,227 6.0%	10,449 6.2%
Age 55 to 59 Years	230 4.0%	3,651 5.2%	9,381 5.5%
Age 60 to 64 Years	218 3.8%	3,088 4.4%	7,928 4.7%
Age 65 to 69 Years	172 3.0%	2,312 3.3%	6,167 3.6%
Age 70 to 74 Years	113 2.0%	1,635 2.3%	4,298 2.5%
Age 75 to 79 Years	66 1.2%	943 1.3%	2,594 1.5%
Age 80 to 84 Years	32 0.6%	542 0.8%	1,588 0.9%
Age 85 Years or Over	33 0.6%	545 0.8%	1,591 0.9%
Male Median Age	31.5	33.3	34.2
Age 19 Years or Less	1,077 18.8%	13,459 19.0%	34,044 20.1%
Age 20 to 64 Years	4,227 73.9%	51,320 72.5%	119,160 70.3%
Age 65 Years or Over	417 7.3%	5,978 8.4%	16,239 9.6%

### Males per 100 Females (2018)

	1 mi radius	3 mi radius	5 mi radius
Overall Comparison	98	111	103
Age Under 5 Years	108 51.9%	103 50.8%	102 50.6%
Age 5 to 9 Years	82 45.0%	96 49.1%	98 49.4%
Age 10 to 14 Years	98 49.5%	104 51.0%	102 50.6%
Age 15 to 19 Years	87 46.4%	105 51.2%	98 49.4%
Age 20 to 24 Years	92 47.9%	115 53.6%	103 50.7%
Age 25 to 29 Years	95 48.7%	107 51.7%	97 49.1%
Age 30 to 34 Years	94 48.5%	115 53.4%	110 52.3%
Age 35 to 39 Years	111 52.6%	127 55.9%	119 54.4%
Age 40 to 44 Years	133 57.1%	146 59.3%	133 57.1%
Age 45 to 49 Years	120 54.5%	141 58.4%	130 56.4%
Age 50 to 54 Years	94 48.4%	126 55.7%	115 53.6%
Age 55 to 59 Years	91 47.7%	111 52.6%	107 51.7%
Age 60 to 64 Years	106 51.4%	104 51.0%	97 49.4%
Age 65 to 69 Years	94 48.5%	94 48.5%	93 48.1%
Age 70 to 74 Years	89 47.1%	90 47.4%	83 45.4%
Age 75 to 79 Years	89 47.0%	77 43.4%	71 41.6%
Age 80 to 84 Years	83 45.3%	63 38.5%	57 36.5%
Age 85 Years or Over	46 31.3%	42 29.3%	43 30.1%
Age 19 Years or Less	94 48.5%	103 50.6%	100 50.0%
Age 20 to 39 Years	97 49.2%	115 53.4%	106 51.4%
Age 40 to 64 Years	110 52.3%	126 55.8%	117 53.9%
Age 65 Years or Over	84 45.7%	78 43.8%	74 42.5%

This report was produced using data from private and government sources deemed to be reliable. The information herein is provided without representation or warranty.

# COMPLETE PROFILE

2000-2010 Census, 2018 Estimates with 2023 Projections

Calculated using Weighted Block Centroid from Block Groups

Lat/Lon: 33.8018/-84.4134

RFULL9

## 1715 Howell Mill Rd

Atlanta, GA 30318

	1 mi radius		3 mi radius		5 mi radius	
<b>Household Type (2018)</b>						
Total Households	6,380		67,320		163,756	
Households with Children	934	14.6%	9,045	13.4%	25,675	15.7%
Average Household Size	1.8		1.8		1.9	
Household Density per Square Mile	2,032		2,382		2,086	
Population Family	6,099	52.9%	60,745	45.1%	169,901	50.9%
Population Non-Family	5,429	47.1%	58,496	43.4%	135,208	40.5%
Population Group Quarters	9	0.1%	15,395	11.4%	28,387	8.5%
Family Households	2,116	33.2%	20,608	30.6%	56,223	34.3%
Married Couple Households	1,543	72.9%	13,718	66.6%	34,896	62.1%
Other Family Households	573	27.1%	6,890	33.4%	21,328	37.9%
Family Households with Children	926	43.7%	8,958	43.5%	25,440	45.2%
Married Couple with Children	666	72.0%	5,141	57.4%	13,130	51.6%
Other Family Households with Children	259	28.0%	3,817	42.6%	12,310	48.4%
Family Households No Children	1,190	56.3%	11,650	56.5%	30,783	54.8%
Married Couple No Children	876	73.6%	8,576	73.6%	21,766	70.7%
Other Family Households No Children	314	26.4%	3,074	26.4%	9,017	29.3%
Non-Family Households	4,264	66.8%	46,712	69.4%	107,533	65.7%
Non-Family Households with Children	9	0.2%	87	0.2%	235	0.2%
Non-Family Households No Children	4,256	99.8%	46,625	99.8%	107,298	99.8%
Average Family Household Size	2.9		2.9		3.0	
Average Family Income	\$172,384		\$197,177		\$175,635	
Median Family Income	\$149,399		\$142,012		\$128,219	
Average Non-Family Household Size	1.3		1.3		1.3	
<b>Marital Status (2018)</b>						
Population Age 15 Years or Over	9,744		117,719		287,250	
Never Married	5,101	52.3%	68,429	58.1%	159,319	55.5%
Currently Married	3,265	33.5%	29,385	25.0%	73,289	25.5%
Previously Married	1,378	14.1%	19,905	16.9%	54,643	19.0%
Separated	290	21.0%	4,768	24.0%	12,043	22.0%
Widowed	243	17.7%	4,779	24.0%	14,272	26.1%
Divorced	845	61.3%	10,359	52.0%	28,329	51.8%
<b>Educational Attainment (2018)</b>						
Adult Population Age 25 Years or Over	7,975		91,172		230,129	
Elementary (Grade Level 0 to 8)	44	0.5%	968	1.1%	4,329	1.9%
Some High School (Grade Level 9 to 11)	126	1.6%	3,878	4.3%	11,149	4.8%
High School Graduate	515	6.5%	9,658	10.6%	31,462	13.7%
Some College	813	10.2%	12,826	14.1%	34,276	14.9%
Associate Degree Only	353	4.4%	3,676	4.0%	9,580	4.2%
Bachelor Degree Only	3,120	39.1%	31,424	34.5%	75,283	32.7%
Graduate Degree	3,005	37.7%	28,742	31.5%	64,050	27.8%
Any College (Some College or Higher)	7,291	91.4%	76,668	84.1%	183,189	79.6%
College Degree + (Bachelor Degree or Higher)	6,125	76.8%	60,166	66.0%	139,333	60.5%

This report was produced using data from private and government sources deemed to be reliable. The information herein is provided without representation or warranty.

# COMPLETE PROFILE

2000-2010 Census, 2018 Estimates with 2023 Projections

Calculated using Weighted Block Centroid from Block Groups

Lat/Lon: 33.8018/-84.4134

RFULL9

1715 Howell Mill Rd Atlanta, GA 30318	1 mi radius	3 mi radius	5 mi radius
<b>Housing</b>			
Total Housing Units (2018)	6,594	72,471	175,550
Total Housing Units (2010)	6,277	65,852	160,549
Historical Annual Growth (2010-2018)	316 0.6%	6,620 1.3%	15,001 1.2%
Housing Units Occupied (2018)	6,380 96.8%	67,320 92.9%	163,756 93.3%
Housing Units Owner-Occupied	2,401 37.6%	25,515 37.9%	63,723 38.9%
Housing Units Renter-Occupied	3,979 62.4%	41,805 62.1%	100,033 61.1%
Housing Units Vacant (2018)	214 3.3%	5,151 7.7%	11,794 7.2%
<b>Household Size (2018)</b>			
Total Households	6,380	67,320	163,756
1 Person Households	3,329 52.2%	37,687 56.0%	86,059 52.6%
2 Person Households	1,842 28.9%	17,869 26.5%	45,090 27.5%
3 Person Households	601 9.4%	5,575 8.3%	15,250 9.3%
4 Person Households	413 6.5%	3,704 5.5%	9,804 6.0%
5 Person Households	151 2.4%	1,558 2.3%	4,308 2.6%
6 Person Households	28 0.4%	521 0.8%	1,647 1.0%
7 or More Person Households	17 0.3%	407 0.6%	1,599 1.0%
<b>Household Income Distribution (2018)</b>			
HH Income \$200,000 or More	746 11.7%	9,731 14.5%	22,865 14.0%
HH Income \$150,000 to \$199,999	561 8.8%	4,827 7.2%	10,929 6.7%
HH Income \$125,000 to \$149,999	397 6.2%	3,730 5.5%	8,623 5.3%
HH Income \$100,000 to \$124,999	622 9.7%	5,775 8.6%	13,508 8.2%
HH Income \$75,000 to \$99,999	913 14.3%	7,718 11.5%	17,248 10.5%
HH Income \$50,000 to \$74,999	1,255 19.7%	11,394 16.9%	26,616 16.3%
HH Income \$35,000 to \$49,999	613 9.6%	6,811 10.1%	16,992 10.4%
HH Income \$25,000 to \$34,999	311 4.9%	4,870 7.2%	12,224 7.5%
HH Income \$15,000 to \$24,999	369 5.8%	4,789 7.1%	13,745 8.4%
HH Income \$10,000 to \$14,999	230 3.6%	2,183 3.2%	6,477 4.0%
HH Income Under \$10,000	362 5.7%	5,494 8.2%	14,529 8.9%
<b>Household Vehicles (2018)</b>			
Households 0 Vehicles Available	375 5.9%	7,222 10.7%	20,109 12.3%
Households 1 Vehicle Available	3,189 50.0%	34,187 50.8%	79,217 48.4%
Households 2 Vehicles Available	2,134 33.4%	19,836 29.5%	49,469 30.2%
Households 3 or More Vehicles Available	682 10.7%	6,076 9.0%	14,961 9.1%
Total Vehicles Available	9,698	94,145	227,854
Average Vehicles per Household	1.5	1.4	1.4
Owner-Occupied Household Vehicles	4,272 44.1%	43,826 46.6%	111,316 48.9%
Average Vehicles per Owner-Occupied Household	1.8	1.7	1.7
Renter-Occupied Household Vehicles	5,425 55.9%	50,319 53.4%	116,538 51.1%
Average Vehicles per Renter-Occupied Household	1.4	1.2	1.2
<b>Travel Time (2015)</b>			
Worker Base Age 16 years or Over	6,362	71,988	175,901
Travel to Work in 14 Minutes or Less	1,511 23.7%	18,143 25.2%	41,379 23.5%
Travel to Work in 15 to 29 Minutes	4,188 65.8%	32,643 45.3%	75,655 43.0%
Travel to Work in 30 to 59 Minutes	2,030 31.9%	15,766 21.9%	43,555 24.8%
Travel to Work in 60 Minutes or More	203 3.2%	3,060 4.3%	9,323 5.3%
Work at Home	478 7.5%	7,202 10.0%	15,655 8.9%
Average Minutes Travel to Work	20.8	19.5	21.0

This report was produced using data from private and government sources deemed to be reliable. The information herein is provided without representation or warranty.

# COMPLETE PROFILE

2000-2010 Census, 2018 Estimates with 2023 Projections

Calculated using Weighted Block Centroid from Block Groups

Lat/Lon: 33.8018/-84.4134

RFULL9

1715 Howell Mill Rd Atlanta, GA 30318	1 mi radius		3 mi radius		5 mi radius	
<b>Transportation To Work (2015)</b>						
Worker Base Age 16 years or Over	6,362		71,988		175,901	
Drive to Work Alone	5,051	79.4%	47,387	65.8%	119,184	67.8%
Drive to Work in Carpool	359	5.6%	3,947	5.5%	10,241	5.8%
Travel to Work by Public Transportation	213	3.3%	5,331	7.4%	14,562	8.3%
Drive to Work on Motorcycle	10	0.2%	87	0.1%	218	0.1%
Bicycle to Work	146	2.3%	1,312	1.8%	3,004	1.7%
Walk to Work	87	1.4%	5,877	8.2%	10,577	6.0%
Other Means	18	0.3%	845	1.2%	2,460	1.4%
Work at Home	478	7.5%	7,202	10.0%	15,655	8.9%
<b>Daytime Demographics (2018)</b>						
Total Businesses	1,078		10,545		27,692	
Total Employees	11,182		138,507		416,235	
Company Headquarter Businesses	9	0.8%	130	1.2%	400	1.4%
Company Headquarter Employees	1,386	12.4%	27,460	19.8%	82,559	19.8%
Employee Population per Business	10.4 to 1		13.1 to 1		15.0 to 1	
Residential Population per Business	10.7 to 1		12.8 to 1		12.0 to 1	
Adj. Daytime Demographics Age 16 Years or Over	12,826		178,202		514,392	
<b>Labor Force</b>						
Labor Population Age 16 Years or Over (2018)	9,673		116,902		285,039	
Labor Force Total Males (2018)	4,804	49.7%	61,849	52.9%	145,109	50.9%
Male Civilian Employed	4,091	85.1%	41,294	66.8%	98,298	67.7%
Male Civilian Unemployed	114	2.4%	1,545	2.5%	3,513	2.4%
Males in Armed Forces	28	0.6%	132	0.2%	274	0.2%
Males Not in Labor Force	572	11.9%	18,878	30.5%	43,024	29.6%
Labor Force Total Females (2018)	4,869	50.3%	55,053	47.1%	139,930	49.1%
Female Civilian Employed	3,911	80.3%	35,781	65.0%	88,299	63.1%
Female Civilian Unemployed	34	0.7%	1,077	2.0%	3,308	2.4%
Females in Armed Forces	-	-	-	-	11	-
Females Not in Labor Force	924	19.0%	18,195	33.1%	48,312	34.5%
Unemployment Rate		1.5%		2.2%		2.4%
Labor Force Growth (2010-2018)	-615	-7.1%	-2	-	506	0.3%
Male Labor Force Growth (2010-2018)	-298	-6.8%	-11	-	278	0.3%
Female Labor Force Growth (2010-2018)	-317	-7.5%	9	-	228	0.3%
<b>Occupation (2015)</b>						
Occupation Population Age 16 Years or Over	8,617		77,077		186,092	
Occupation Total Males	4,389	50.9%	41,306	53.6%	98,020	52.7%
Occupation Total Females	4,228	49.1%	35,772	46.4%	88,072	47.3%
Management, Business, Financial Operations	2,228	25.9%	20,013	26.0%	46,328	24.9%
Professional, Related	2,875	33.4%	25,476	33.1%	57,742	31.0%
Service	812	9.4%	9,196	11.9%	25,407	13.7%
Sales, Office	2,135	24.8%	17,091	22.2%	41,719	22.4%
Farming, Fishing, Forestry	31	0.4%	115	0.1%	314	0.2%
Construction, Extraction, Maintenance	192	2.2%	1,801	2.3%	4,900	2.6%
Production, Transport, Material Moving	343	4.0%	3,387	4.4%	9,683	5.2%
White Collar Workers	7,238	84.0%	62,580	81.2%	145,788	78.3%
Blue Collar Workers	1,378	16.0%	14,498	18.8%	40,304	21.7%

This report was produced using data from private and government sources deemed to be reliable. The information herein is provided without representation or warranty.

# COMPLETE PROFILE

2000-2010 Census, 2018 Estimates with 2023 Projections

Calculated using Weighted Block Centroid from Block Groups

Lat/Lon: 33.8018/-84.4134

RFULL9

1715 Howell Mill Rd		1 mi radius		3 mi radius		5 mi radius	
Atlanta, GA 30318							
<b>Units In Structure (2015)</b>							
Total Units		5,565		52,990		132,796	
1 Detached Unit		2,232	40.1%	20,463	38.6%	57,053	43.0%
1 Attached Unit		519	9.3%	3,909	7.4%	9,837	7.4%
2 Units		120	2.2%	1,354	2.6%	3,379	2.5%
3 to 4 Units		409	7.3%	3,212	6.1%	7,849	5.9%
5 to 9 Units		606	10.9%	5,505	10.4%	12,951	9.8%
10 to 19 Units		765	13.8%	7,024	13.3%	17,695	13.3%
20 to 49 Units		591	10.6%	4,552	8.6%	11,217	8.4%
50 or More Units		1,498	26.9%	20,421	38.5%	41,258	31.1%
Mobile Home or Trailer		124	2.2%	829	1.6%	2,020	1.5%
Other Structure		3	-	18	-	38	-
<b>Homes Built By Year (2015)</b>							
Homes Built 2014 or later		401	7.2%	2,407	4.5%	5,231	3.9%
Homes Built 2010 to 2013		383	6.9%	3,453	6.5%	7,688	5.8%
Homes Built 2000 to 2009		1,513	27.2%	17,380	32.8%	38,259	28.8%
Homes Built 1990 to 1999		1,248	22.4%	10,648	20.1%	25,021	18.8%
Homes Built 1980 to 1989		742	13.3%	6,772	12.8%	17,266	13.0%
Homes Built 1970 to 1979		606	10.9%	5,788	10.9%	14,026	10.6%
Homes Built 1960 to 1969		432	7.8%	4,698	8.9%	13,660	10.3%
Homes Built 1950 to 1959		474	8.5%	5,893	11.1%	15,264	11.5%
Homes Built 1940 to 1949		584	10.5%	3,306	6.2%	7,845	5.9%
Homes Built Before 1939		473	8.5%	6,963	13.1%	19,064	14.4%
Median Age of Homes		33.6 yrs		34.6 yrs		36.4 yrs	
<b>Home Values (2015)</b>							
Owner Specified Housing Units		2,217		22,674		56,882	
Home Values \$1,000,000 or More		102	4.6%	2,488	11.0%	5,642	9.9%
Home Values \$750,000 to \$999,999		261	11.8%	2,239	9.9%	5,216	9.2%
Home Values \$500,000 to \$749,999		501	22.6%	3,810	16.8%	9,988	17.6%
Home Values \$400,000 to \$499,999		378	17.0%	2,245	9.9%	4,972	8.7%
Home Values \$300,000 to \$399,999		221	10.0%	3,267	14.4%	8,047	14.1%
Home Values \$250,000 to \$299,999		113	5.1%	2,086	9.2%	4,407	7.7%
Home Values \$200,000 to \$249,999		240	10.8%	1,972	8.7%	5,091	8.9%
Home Values \$175,000 to \$199,999		99	4.5%	1,256	5.5%	2,990	5.3%
Home Values \$150,000 to \$174,999		150	6.8%	1,468	6.5%	3,659	6.4%
Home Values \$125,000 to \$149,999		66	3.0%	1,392	6.1%	3,224	5.7%
Home Values \$100,000 to \$124,999		127	5.7%	1,031	4.5%	2,754	4.8%
Home Values \$90,000 to \$99,999		13	0.6%	328	1.4%	957	1.7%
Home Values \$80,000 to \$89,999		40	1.8%	415	1.8%	1,418	2.5%
Home Values \$70,000 to \$79,999		65	2.9%	419	1.8%	1,127	2.0%
Home Values \$60,000 to \$69,999		55	2.5%	283	1.2%	966	1.7%
Home Values \$50,000 to \$59,999		38	1.7%	250	1.1%	894	1.6%
Home Values \$35,000 to \$49,999		7	0.3%	202	0.9%	904	1.6%
Home Values \$25,000 to \$34,999		4	0.2%	115	0.5%	528	0.9%
Home Values \$10,000 to \$24,999		15	0.7%	190	0.8%	642	1.1%
Home Values Under \$10,000		3	0.1%	71	0.3%	210	0.4%
Owner-Occupied Median Home Value		\$400,866		\$414,230		\$386,854	
Renter-Occupied Median Rent		\$1,182		\$1,045		\$1,002	

This report was produced using data from private and government sources deemed to be reliable. The information herein is provided without representation or warranty.



# COMPLETE PROFILE

2000-2010 Census, 2018 Estimates with 2023 Projections

Calculated using Weighted Block Centroid from Block Groups

Lat/Lon: 33.8018/-84.4134

RFULL9

1715 Howell Mill Rd Atlanta, GA 30318	1 mi radius	3 mi radius	5 mi radius
<b>Total Annual Consumer Expenditure (2018)</b>			
Total Household Expenditure	\$461 M	\$5.03 B	\$11.8 B
Total Non-Retail Expenditure	\$244 M	\$2.68 B	\$6.29 B
Total Retail Expenditure	\$217 M	\$2.35 B	\$5.54 B
Apparel	\$16.3 M	\$178 M	\$417 M
Contributions	\$22.9 M	\$258 M	\$603 M
Education	\$19.6 M	\$219 M	\$511 M
Entertainment	\$26.1 M	\$284 M	\$667 M
Food and Beverages	\$65.7 M	\$712 M	\$1.68 B
Furnishings and Equipment	\$16.4 M	\$179 M	\$418 M
Gifts	\$12.6 M	\$140 M	\$327 M
Health Care	\$35.1 M	\$381 M	\$900 M
Household Operations	\$14.2 M	\$156 M	\$365 M
Miscellaneous Expenses	\$6.68 M	\$72.6 M	\$171 M
Personal Care	\$5.97 M	\$64.8 M	\$152 M
Personal Insurance	\$3.72 M	\$41.3 M	\$96.6 M
Reading	\$1.04 M	\$11.4 M	\$26.7 M
Shelter	\$95.2 M	\$1.04 B	\$2.46 B
Tobacco	\$2.46 M	\$26.5 M	\$63.0 M
Transportation	\$84.3 M	\$906 M	\$2.13 B
Utilities	\$33.2 M	\$359 M	\$848 M
<b>Monthly Household Consumer Expenditure (2018)</b>			
Total Household Expenditure	\$6,025	\$6,230	\$6,020
Total Non-Retail Expenditure	\$3,187 52.9%	\$3,317 53.2%	\$3,203 53.2%
Total Retail Expenditures	\$2,838 47.1%	\$2,913 46.8%	\$2,817 46.8%
Apparel	\$213 3.5%	\$220 3.5%	\$212 3.5%
Contributions	\$299 5.0%	\$320 5.1%	\$307 5.1%
Education	\$256 4.2%	\$271 4.3%	\$260 4.3%
Entertainment	\$340 5.6%	\$352 5.6%	\$340 5.6%
Food and Beverages	\$858 14.2%	\$881 14.1%	\$854 14.2%
Furnishings and Equipment	\$214 3.6%	\$221 3.5%	\$213 3.5%
Gifts	\$164 2.7%	\$173 2.8%	\$167 2.8%
Health Care	\$458 7.6%	\$472 7.6%	\$458 7.6%
Household Operations	\$185 3.1%	\$193 3.1%	\$186 3.1%
Miscellaneous Expenses	\$87 1.4%	\$90 1.4%	\$87 1.4%
Personal Care	\$78 1.3%	\$80 1.3%	\$78 1.3%
Personal Insurance	\$49 0.8%	\$51 0.8%	\$49 0.8%
Reading	\$14 0.2%	\$14 0.2%	\$14 0.2%
Shelter	\$1,243 20.6%	\$1,292 20.7%	\$1,249 20.8%
Tobacco	\$32 0.5%	\$33 0.5%	\$32 0.5%
Transportation	\$1,101 18.3%	\$1,121 18.0%	\$1,084 18.0%
Utilities	\$434 7.2%	\$445 7.1%	\$431 7.2%

This report was produced using data from private and government sources deemed to be reliable. The information herein is provided without representation or warranty.

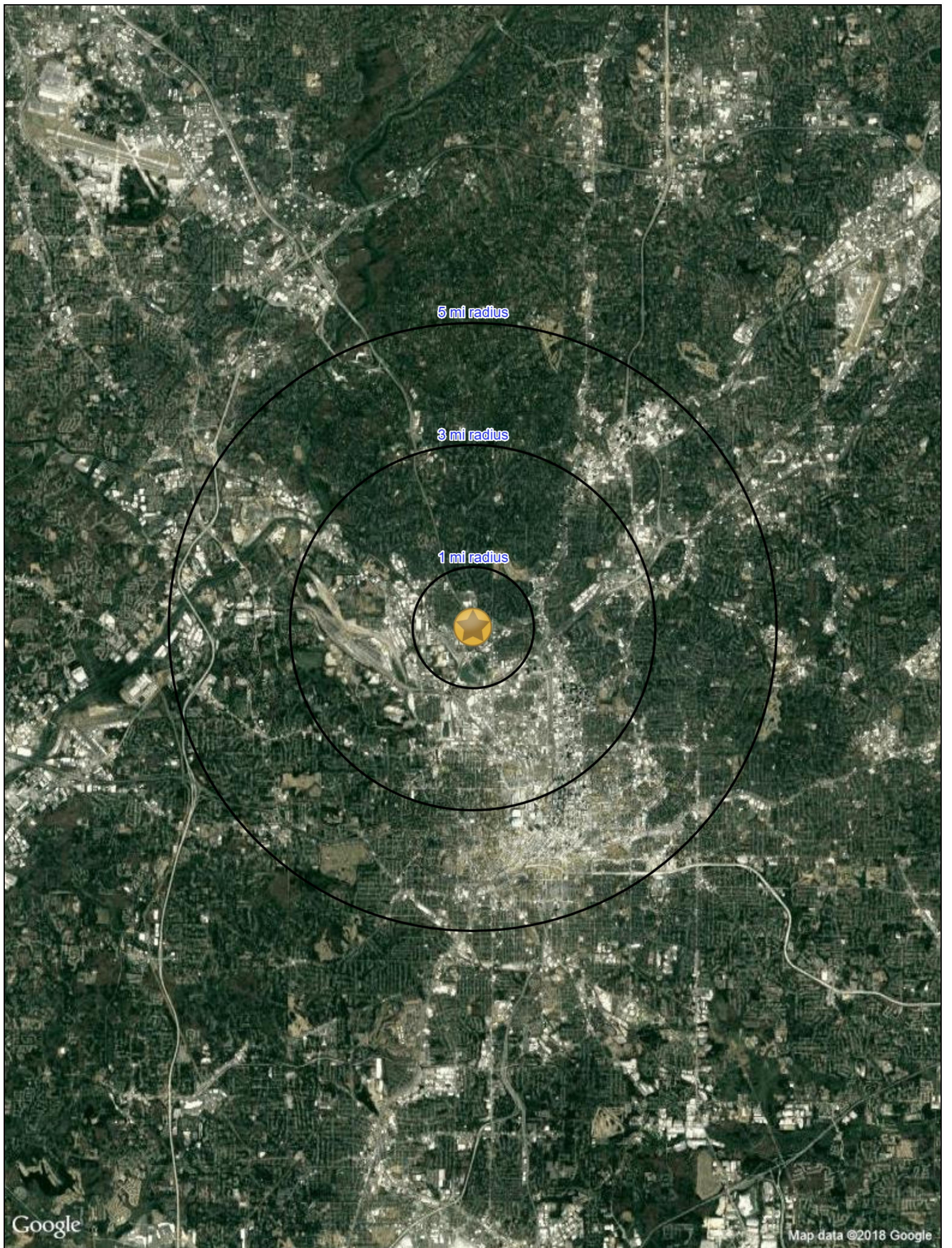

5 mi radius

3 mi radius

1 mi radius

